

Youngstown State University
Preliminary 14th Day Enrollment
Age Distribution - Fall 2013
By Full/Part-Time Status and Gender
School of Graduate Studies & Research
 (Graduate Students Only)

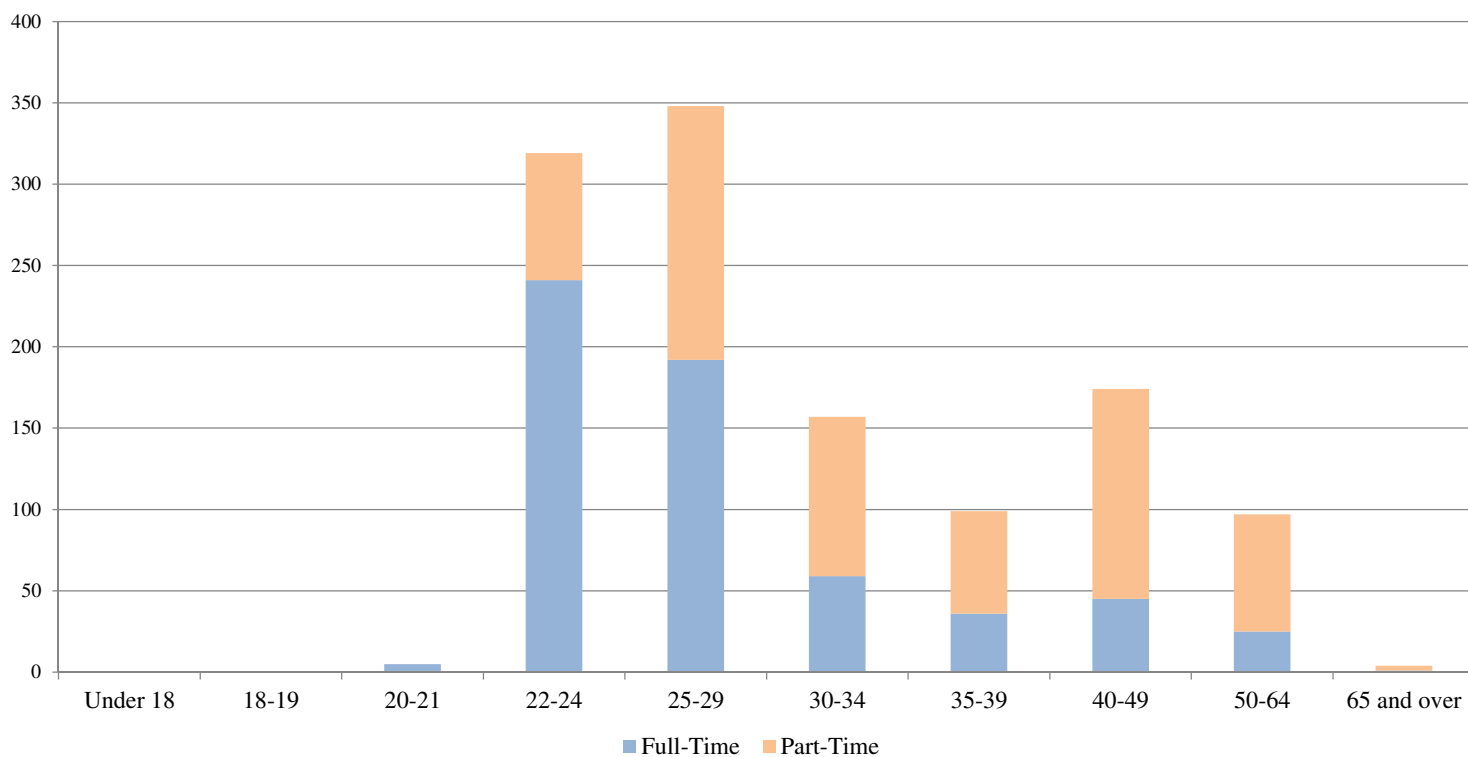

<u>Age</u>	<u>Full-Time</u>			<u>Part-Time</u>			<u>Total</u>		
	<u>Male</u>	<u>Female</u>	<u>Total</u>	<u>Male</u>	<u>Female</u>	<u>Total</u>	<u>Male</u>	<u>Female</u>	<u>Total</u>
Under 18	0	0	0	0	0	0	0	0	0
18-19	0	0	0	0	0	0	0	0	0
20-21	1	4	5	0	0	0	1	4	5
22-24	97	144	241	37	41	78	134	185	319
25-29	90	102	192	60	96	156	150	198	348
30-34	30	29	59	40	58	98	70	87	157
35-39	9	27	36	22	41	63	31	68	99
40-49	11	34	45	35	94	129	46	128	174
50-64	8	17	25	18	54	72	26	71	97
65 and over	0	1	1	1	2	3	1	3	4
Total Graduate Studies	246	358	604	213	386	599	459	744	1,203

Total Graduate **Average Age: 32.2** **Median Age: 28**

Note: Age determined as of October 15, 2013
 Graduate full-time status = 9 s.h.